

All line marking to be installed in accordance with Transport for NSW Delineation Guidelines
All signage to be installed in accordance with AS1742.2

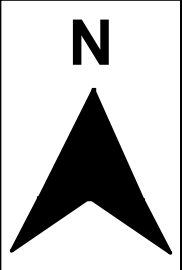

 Shellharbour CITY COUNCIL	Warilla Traffic Calming Plan		
	Date 05/05/23	Street Commerce Dr & Woolworths Ave	
Scale 1:500	Suburb Warilla		
Page 1 of 5	Drawn S.Luo	Reviewed W.Wilson	

Legend



All line marking to be installed in accordance with Transport for NSW Delineation Guidelines
 All signage to be installed in accordance with AS1742.2

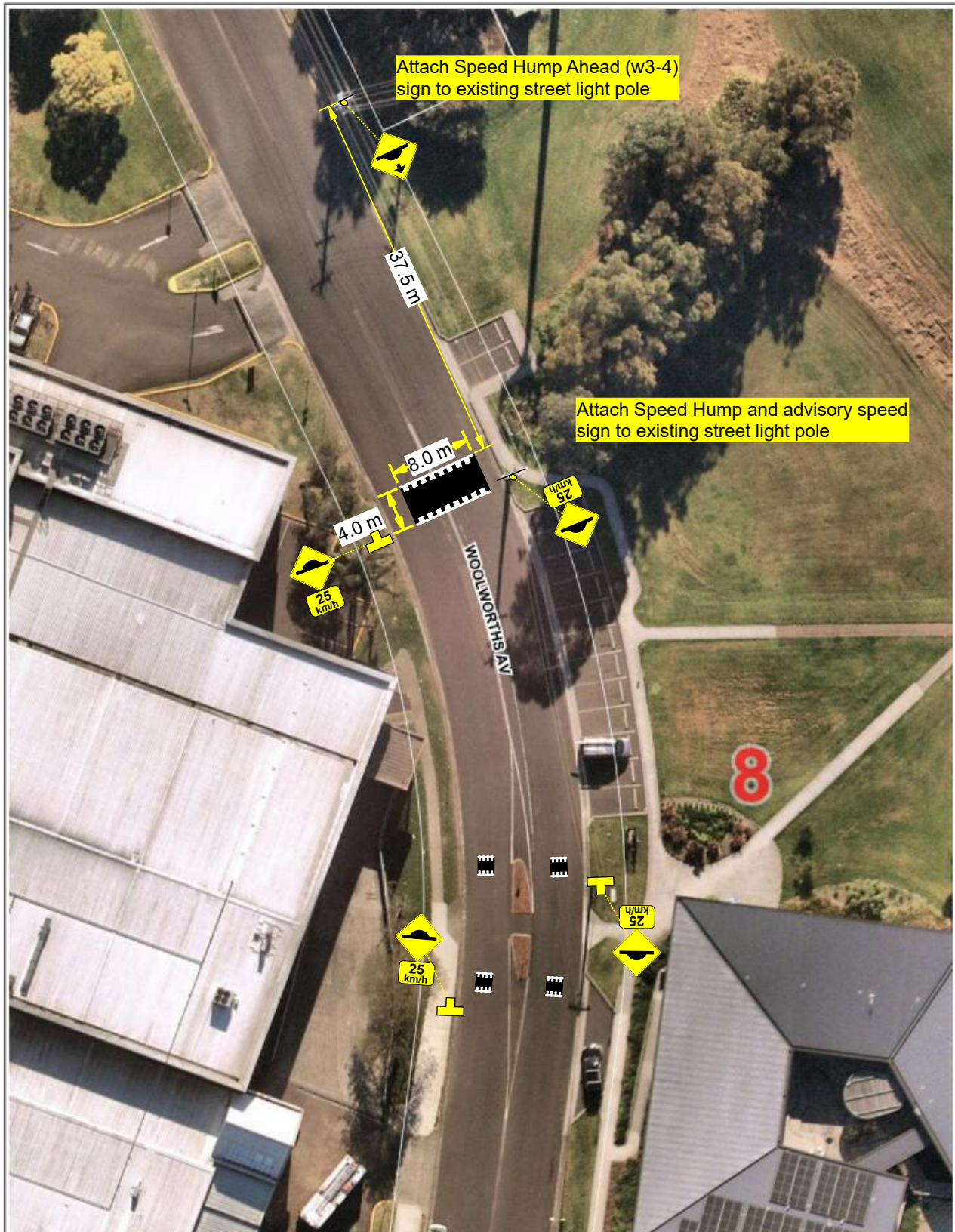

Traffic Calming and Road Safety Plan

Date	05/05/23	Street	Woolworths Avenue		
Scale	1:500	Suburb	Warilla		
Page	2 of 5	Drawn	S.Luo	Reviewed	W.Wilson

Legend	Existing Sign Pole	Proposed Sign Pole
Threshold Treatment	Speed Hump Ahead (w3-4)	Speed Hump (w5-10) 25 km/h (w8-2)
Speed Cushion 1.6m x 2.0m		

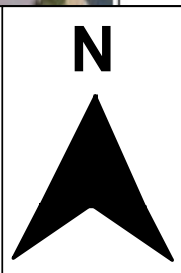



All line marking to be installed in accordance with Transport for NSW Delineation Guidelines
All signage to be installed in accordance with AS1742.2



 Shellharbour CITY COUNCIL		Traffic Calming and Road Safety Plan	
Date	05/05/23	Street	Commerce Dr & Woolworths Ave
Scale	1:500	Suburb	Warilla
Page	3 of 5	Drawn	S.Luo
		Reviewed	W.Wilson

Legend

-  Proposed Sign Pole
-  Speed Cushion
1.6m x 2.0m
-  Speed Hump
(w5-10)
25 km/h
(w8-2)

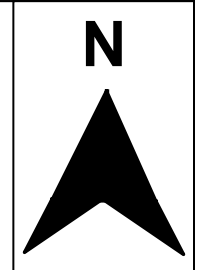

All line marking to be installed in accordance with Transport for NSW Delineation Guidelines
All signage to be installed in accordance with AS1742.2

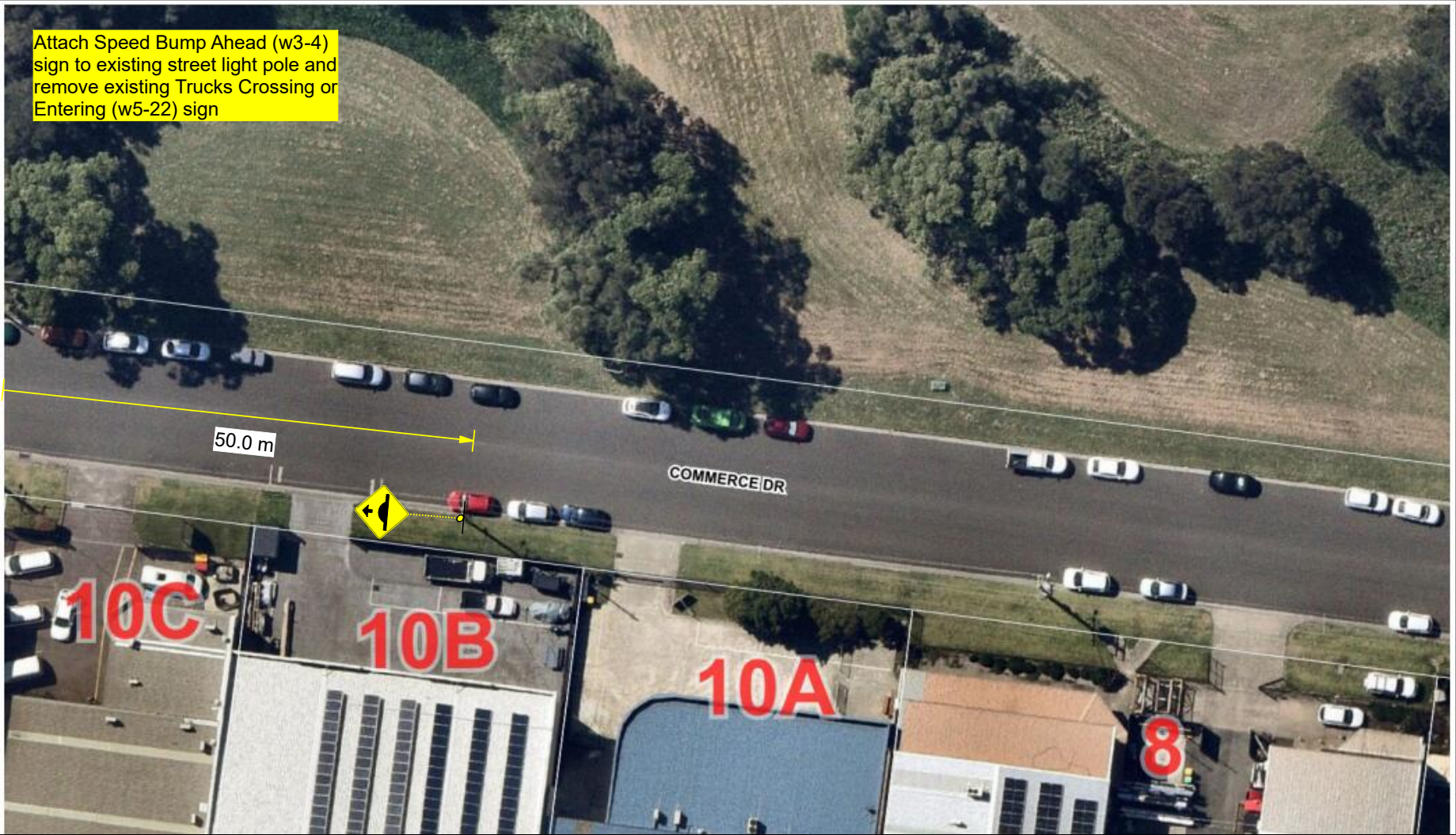

Attach Speed Bump Ahead (w3-4)
sign to existing street light pole and
remove existing Trucks Crossing or
Entering (w5-22) sign



Traffic Calming and Road Safety Plan

Date	05/05/23	Street	Commerce Dr		
Scale	1:500	Suburb	Warilla		
Page	5 of 5	Drawn	S.Luo	Reviewed	W.Wilson

Legend

-  Proposed Sign Pole
-  Speed Bump Ahead (w3-4)

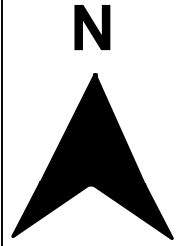



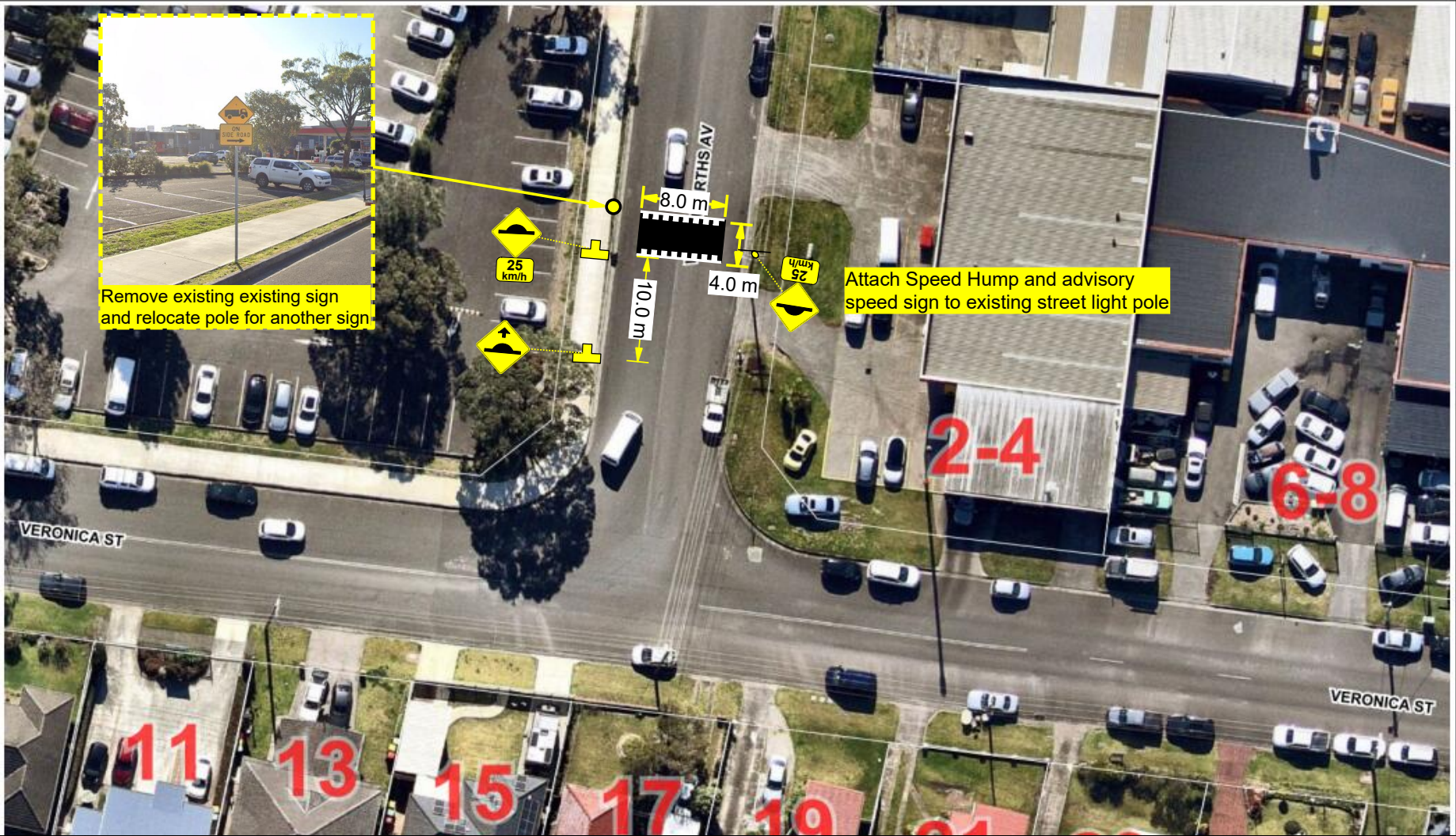

All line marking to be installed in accordance with Transport for NSW Delineation Guidelines
All signage to be installed in accordance with AS1742.2



 Shellharbour CITY COUNCIL	Traffic Calming and Road Safety Plan			
	Date	05/05/23	Street	Woolworths Ave & Veronica St
	Scale	1:500	Suburb	Warilla
Page	4 of 5	Drawn	S.Luo	Reviewed W.Wilson

Legend

-  Existing Sign Pole
-  Proposed Sign Pole
-  Threshold Treatment
-  Speed Hump (w5-10) 25 km/h (w8-2)
-  Speed Hump Ahead (w3-4)

