



Shellharbour LGA Alcohol Free Zones (AFZ) and Alcohol Prohibited Areas (APA)



Alcohol Free Zones (AFZ) are road related public areas such as car parks and footpaths where it is illegal to consume alcohol. They operate 24 hours a day 7 days a week.

The current Alcohol Free Zones in Shellharbour LGA were re-established on 21 December 2021 and are in force until 21 Dec 2025.

Alcohol Prohibited Areas (APA) are non road related public places or parts of a public place such as a park or reserve where the consumption of alcohol is also prohibited. Timed restrictions are in place and vary from area to area. Shellharbour Council have APA's that operate 24 hours a day 7 days a week or 6pm to 6am 7 days a week. It is therefore important to note the time restrictions for each area.

Zone 1: Albion Park

Russell Street Community Precinct

Location of Alcohol-Free Zone and Alcohol Prohibited Area	AFZ 24/7	APA 24/7
Con O'Keefe Park		✓
Di Gorman Oval		✓
Bicentennial Park. The Reserve near Albion Park High School as far as Terry Street		✓
Russell Street car park and adjoining roadway	✓	
Church Street - the roadway in front of Albion Park High School	✓	

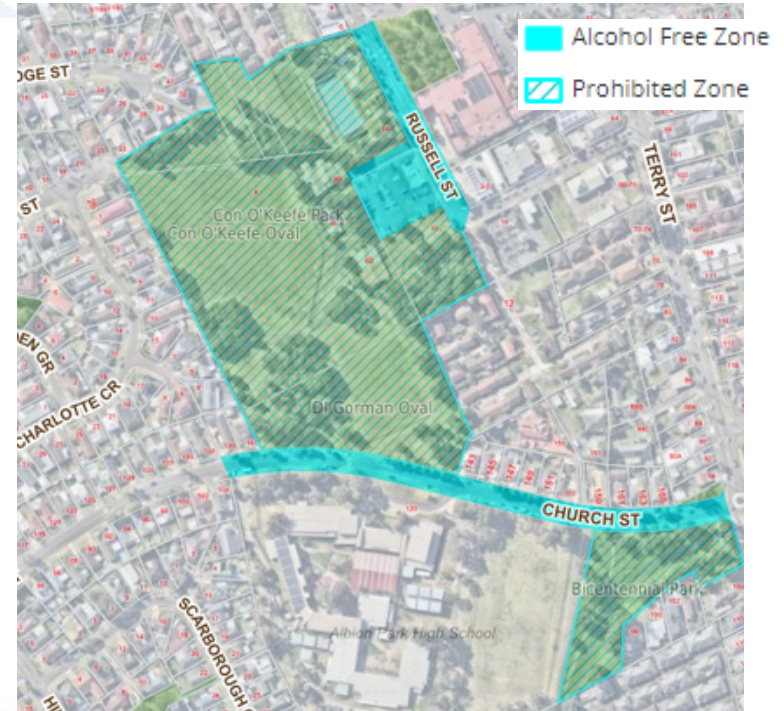

Zone 2: Albion Park Reserve on Drysdale Road

Location of Alcohol-Free Zone and Alcohol Prohibited Area	AFZ 24/7	APA 24/7
Drysdale Reserve Lot 361 DP1032188		✓
Windermere Avenue, Drysdale Road (stretch adjacent to the reserve), Mortlock Drive (from Ashburton Drive to Kalgan Way), Ellenbrook Way (from reserve to Kalgan Way), Kalgan Way (from Mortlock Drive to Ellenbrook Way) All footpaths within Lot 361, DP 1032188	✓	

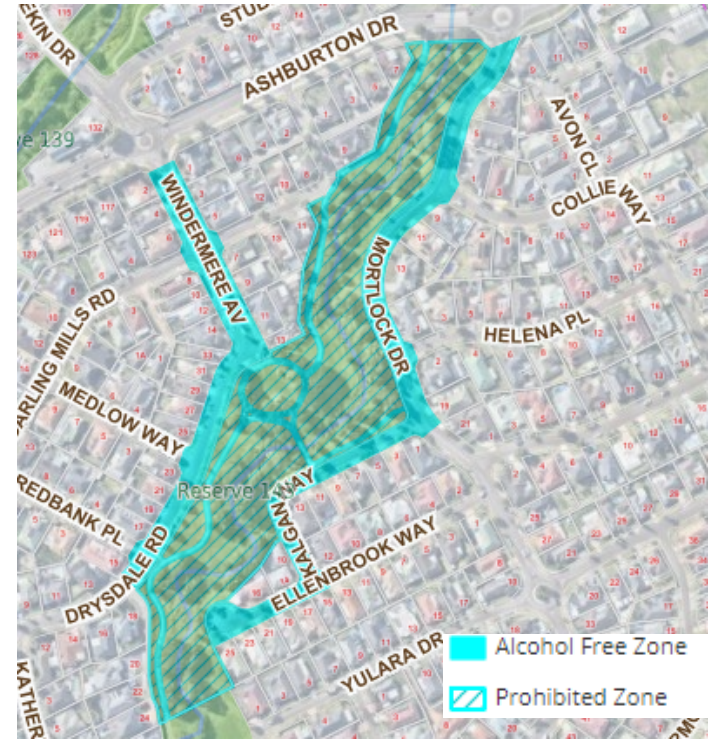

Zone 3: Albion Park Rail Albion Oval

Location of Alcohol-Free Zone and Alcohol Prohibited Area	AFZ 24/7	APA 24/7
Albion Oval		✓
Adjacent stretches of Ash Avenue, Tongarra Road, Woollybutt Drive, Princes Highway, Albion Park Rail	✓	



Zone 4: Barrack Heights Wattle Reserve

Location of Alcohol-Free Zone and Alcohol Prohibited Area	AFZ 24/7	APA 24/7
Wattle Reserve. All public land from Blackbutt Reserve to Carrington Street		✓
Wattle Road from Wallaroo Drive to Carrington Street	✓	
All laneways to Linum Place and Callistemon Place	✓	
All footpaths within Lot 79 DP 700658	✓	

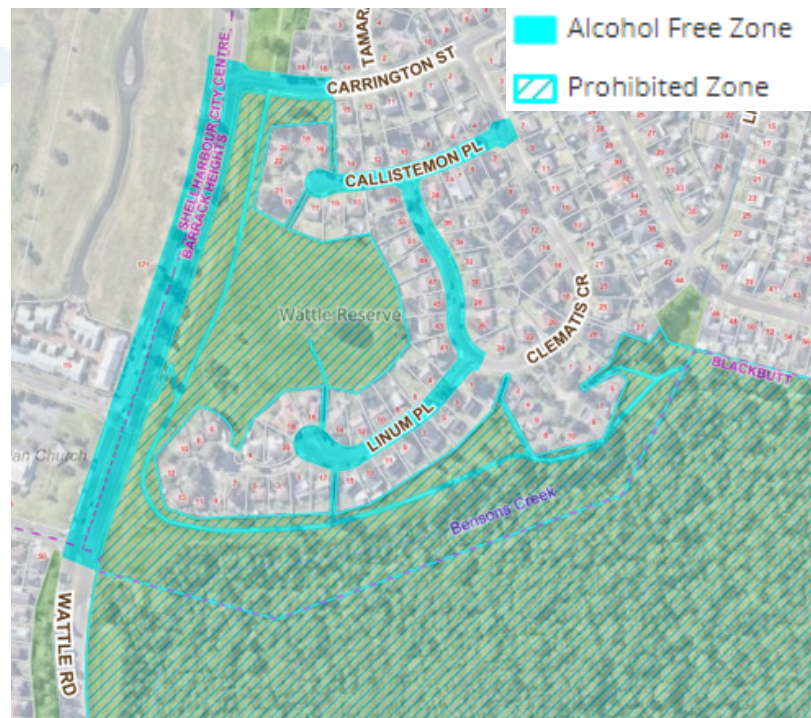

Zone 5: Blackbutt Glider Reserve

Location of Alcohol-Free Zone and Alcohol Prohibited Area	AFZ 24/7	APA 24/7
Public Reserve at Glider Ave, Blackbutt. Reserve 159 Lot 4187 DP 804877		✓
Laneway between the Public Reserve and Glider Ave, Blackbutt	✓	



Zone 6: Blackbutt Blackbutt Forest Reserve

Location of Alcohol-Free Zone and Alcohol Prohibited Area	AFZ 24/7	APA 6pm - 6am
Blackbutt Forest Reserve		✓
All carparks and footpaths within Blackbutt Forest Reserve	✓	



Zone 7: Barrack Point

Eric Creary Park

Location of Alcohol-Free Zone and Alcohol Prohibited Area	AFZ 24/7	APA 6pm - 6am
Eric Creary Park		✓
Eric Creary Park car park	✓	
The adjacent stretch of Junction Rd, Barrack Point	✓	
The strip of foreshore & beach between north boundary of Eric Creary Park & the intersection of Headland Pde and Cliff Ave, Barrack Point		✓
Footpaths within the strip of foreshore & beach between north boundary of Eric Creary Park & the intersection of Headland Pde and Cliff Ave, Barrack Point	✓	

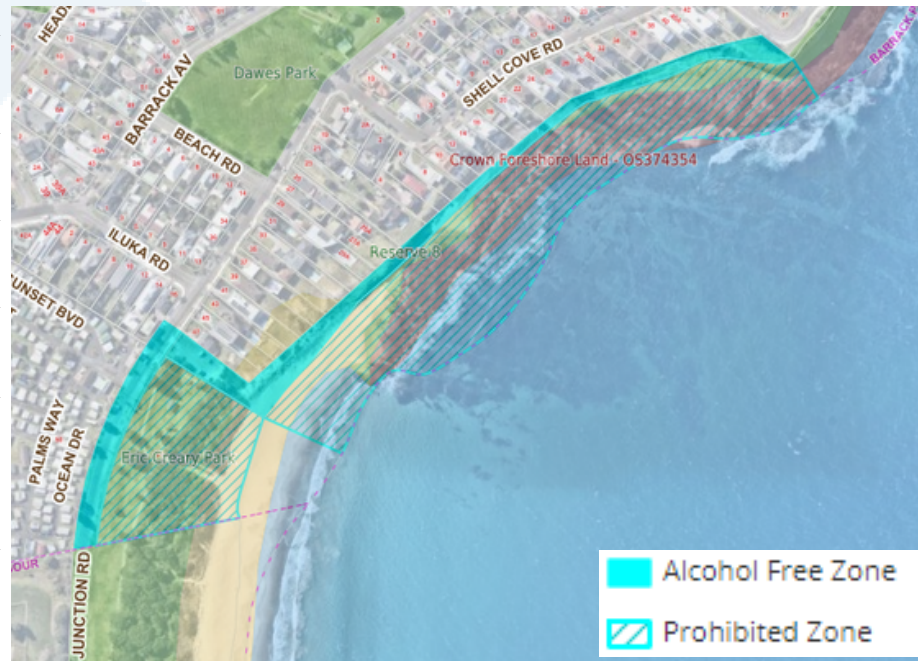

Zone 8: Lake Illawarra Reddall Reserve

Location of Alcohol-Free Zone and Alcohol Prohibited Area	AFZ 24/7	APA 24/7
Reddall Reserve		✓
Roads, footpaths and car parks along Reddall Parade, Lake Illawarra adjacent to Reddall Reserve from Entrance Street to carpark adjacent to Shellharbour Road	✓	



Zone 9: Mount Warrigal Boonerah Point Reserve

Location of Alcohol-Free Zone and Alcohol Prohibited Area	AFZ 24/7	APA 6pm - 6am
The whole of Boonerah Point Reserve		✓
The adjacent stretch of Reddall Pde, Mount Warrigal (from Gathercole Ave, and the pathway at Strickland Ave)	✓	



Zone 10: Oak Flats Ski Way Park

Location of Alcohol-Free Zone and Alcohol Prohibited Area	AFZ 24/7	APA 6pm - 6am
Ski Way Park		✓
Ski Way Park car park	✓	
The adjacent stretch of The Esplanade, Oak Flats	✓	



Zone 11: Shellharbour City Centre Area

Location of Alcohol-Free Zone and Alcohol Prohibited Area	AFZ 24/7	APA 24/7
All public roads, pathways, carparks within the City Centre area bound by New Lake Entrance Road, Minga Avenue, College Avenue, and Cygnet Avenue, including the road reserves of the mentioned roads and Blackbutt Youth Centre car park.	✓	
Harrison Park		✓



Zone 12: Shellharbour Bardsley Park

Location of Alcohol-Free Zone and Alcohol Prohibited Area	AFZ 24/7	APA 6pm - 6am
Bardsley Park		✓
Stretch of public reserve adjacent to the beach as far as Surf Road, Shellharbour		✓
Adjacent stretch of Wollongong Street and Beach Road, Shellharbour	✓	

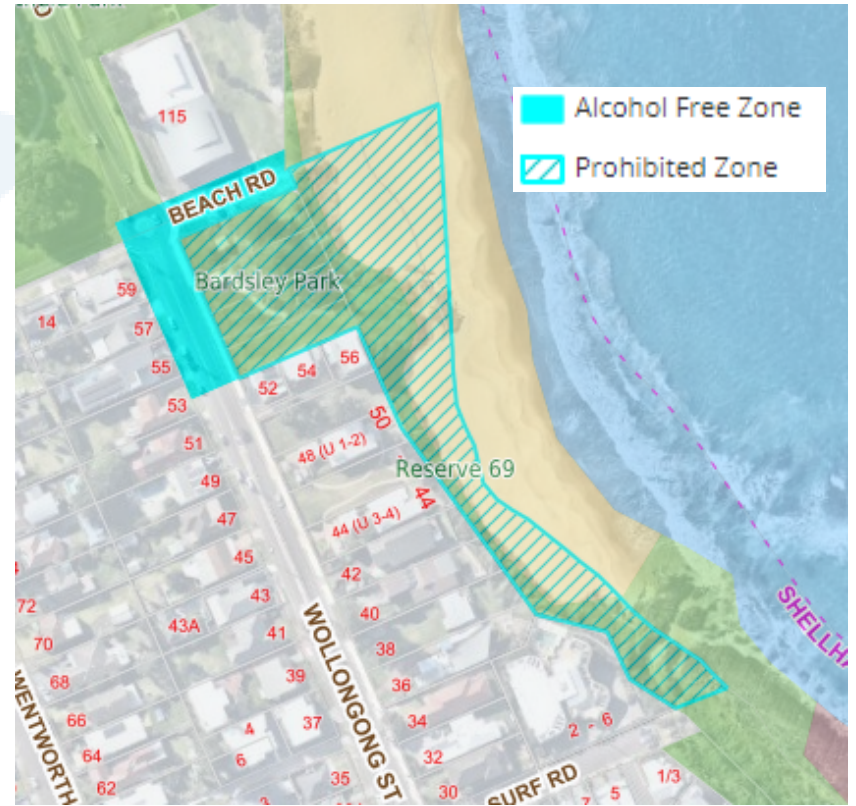

Zone 13: Shellharbour Shellharbour Village Area

Location of Alcohol-Free Zone and Alcohol Prohibited Area	AFZ 24/7	APA 6pm - 6am
Pioneer Park, including Shellharbour Skate Park		✓
Cowrie Island Reserve		✓
Little Park		✓
Grey Park		✓
Addison Street	✓	
Wollongong Street (From Town St to Addison St)	✓	
Cowrie Island Reserve car parks	✓	
Car park from Little Park to John Street	✓	
John Street	✓	
Car park at the end of John Street	✓	



Zone 14: Warilla CBD

Location of Alcohol-Free Zone and Alcohol Prohibited Area	AFZ 24/7	APA 24/7
George Street from Shellharbour Road to Osborne Parade	✓	
Beverley Avenue from George Street to Woodford Avenue	✓	
The car park to the west of Beverley Avenue	✓	
Hall Lane, Spanish Lane, Shacklock Lane, McKeon Lane	✓	
Susan Avenue	✓	
Joan Avenue (from George Street to Woodford Avenue)	✓	
Arcadia Street	✓	
Sparta Street	✓	
Terry Avenue	✓	
Brian Avenue	✓	
Shellharbour Road (from Terry Avenue to Woodford Avenue)	✓	

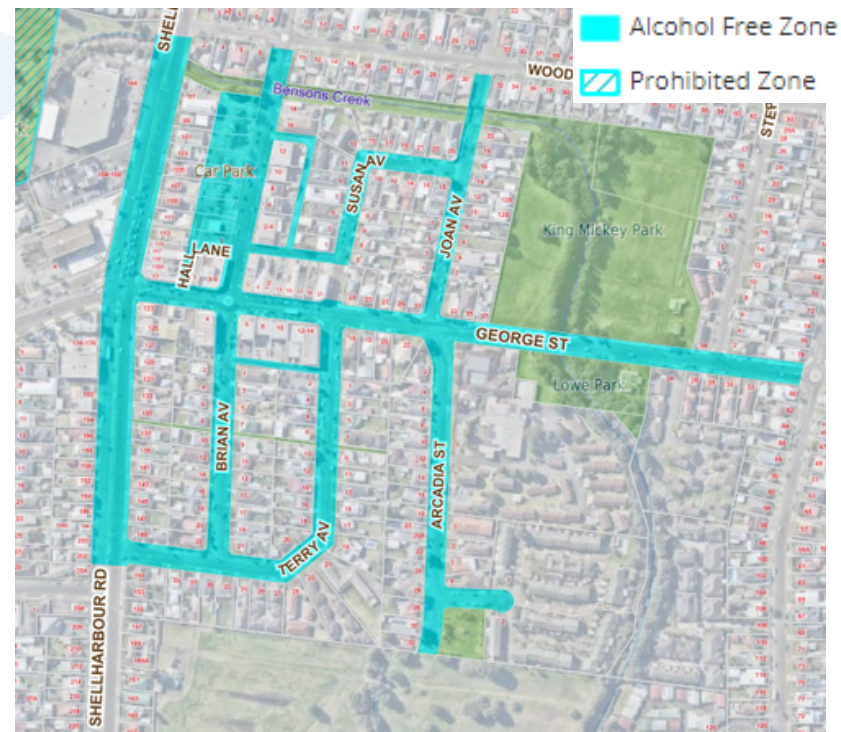

Zone 15: Warilla

Shellharbour War Memorial Park

Location of Alcohol-Free Zone and Alcohol Prohibited Area	AFZ 24/7	APA 6pm - 6am
Shellharbour War Memorial Park		✓
Car parks and footpaths within Shellharbour War Memorial Park at Lot 11 DP 1125335 including car parks for Warilla Pool, Warilla Senior Citizens Centre and Warilla Neighbourhood Centre at Warilla Community Centre	✓	

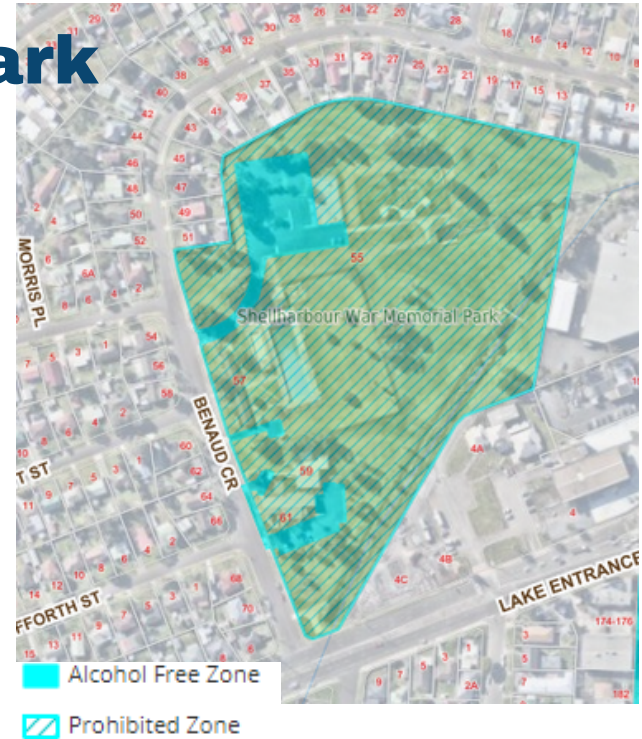

Zone 16: Warilla William Park

Location of Alcohol-Free Zone and Alcohol Prohibited Area	AFZ 24/7	APA 24/7
William Park		✓
Adjacent stretch of Davidson Street	✓	
Adjacent stretch of King Street	✓	
Tallon Street	✓	



Zone 17: Warilla

Crew Park

Location of Alcohol-Free Zone and Alcohol Prohibited Area	AFZ 24/7	APA 24/7
Crew Park		✓
Fryer Park		✓
Harvey Street	✓	
Adjacent stretch of Queen Street (from King St to Harvey St) and public land within including Cricketers Lane, Lake Illawarra	✓	
Adjacent stretch of King Street (from Harvey St to Queen St)	✓	

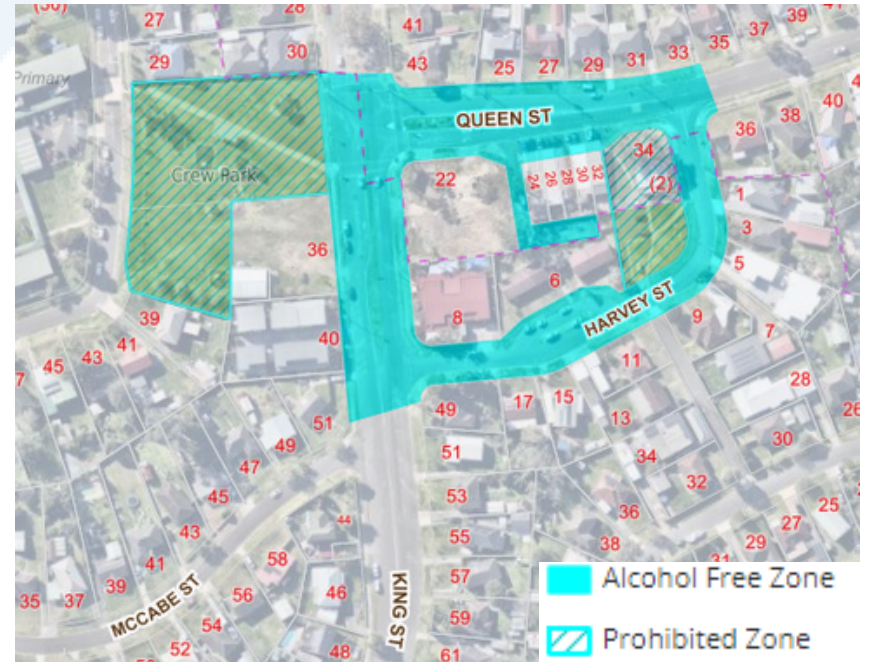

Zone 18: Warilla

Warilla Beach / Little Lake Cres Area

Location of Alcohol-Free Zone and Alcohol Prohibited Area	AFZ 24/7	APA 24/7
Strong Reserve in Little Lake Crescent, Warilla		✓
Little Lake Crescent that is adjacent to the reserve, as well as the footpaths that are adjacent to and directly opposite the reserve	✓	
Reserves along Warilla Beach from Breakwall at Elliot Lake to eastern most car park at Reddall Reserve		✓
Roads, footpaths and carparks from Little Lake Crescent to Osborne Parade and Entrance Street	✓	



Zone 18: Warilla Beach / Little Lake Crescent Area

Enlarged view

